



Amar Seva
Sangam

Child Progress Report

October 2025

Post Box No.001, SulochanaGardens, 10-4-104B Tenkasi Road,Ayikudy - 627 852. Tenkasi District,Tamil Nadu, India. Phone: 04633 - 249170, 249180. Email: mail@amarseva.org
Website: www.amarseva.org

Child Details

| | | | |
|-----------------------|---|----------------------|--|
| Name : | Subasri. G. M | Date of Admission : | 26th Aug 2023 |
| Date of Birth : | 19th Aug 2016 | Disability : | Intellectual Disability |
| Age : | 8 | Name of Sponsor(s) : | Rajan Arora (Yearly sponsorship) |
| Gender : | Female | Rehab : | Special Education - Functional Academics Level |
| Sponsorship Remarks : | Sponsorship transferred from Lurudhu Jenisha in Aug 2024. | | |

Family Details

| | | | |
|-------------------|---|-----------------|-----------|
| Father's Name : | Mr. Ganesan | Mother's Name : | Mrs. Mini |
| Guardian's Name : | NA | | |
| Address : | 9/1-4 A 1st Street, Main Road Kambiley,Tamil Nadu, INDIA, 627852 | | |

Intervention Given

Special education
Speech and communication training
Occupational therapy

Medical Report

| | | | |
|--------------------|---------------|---------------------|------------------------|
| Exercises Given : | Yoga Training | Physical Progress : | Physically Normal |
| Appliances Given : | Nil | Future Goals : | Continued improvements |

Progress Report

| Evaluation No. | FACP - Academic Score % - Month - Year | FACP - Social Score % - Month - Year | FACP - Recreational Score % - Month - Year | FACP - Personal Score % - Month - Year | FACP - Occupational Score % - Month - Year | Speech (above6) Score % - Month - Year | Sensory Questionnaire Score % - Month - Year | Basic - MR(Part A) Score % - Month - Year |
|----------------|--|--------------------------------------|--|--|--|--|--|---|
| 1 | 3.83% - September - 2023 | 3.67% - September - 2023 | 4.08% - September - 2023 | 6.19% - September - 2023 | 3.60% - September - 2023 | 46.62% - September - 2023 | 6.51% - September - 2023 | 30.53% - August - 2025 |
| 2 | 7.02% - January - 2024 | 10.33% - January - 2024 | 10.20% - January - 2024 | 13.33% - January - 2024 | 8.40% - January - 2024 | 54.73% - July - 2024 | 7.53% - January - 2024 | |
| 3 | 10.64% - July - 2024 | 15.67% - July - 2024 | 16.73% - July - 2024 | 20.48% - July - 2024 | 12.00% - July - 2024 | 60.81% - January - 2025 | 17.12% - July - 2024 | |
| 4 | 13.83% - February - 2025 | 17.67% - February - 2025 | 20.41% - February - 2025 | 31.43% - February - 2025 | 12.80% - February - 2025 | 64.19% - July - 2025 | 18.15% - February - 2025 | |

| | | | | | | | | |
|----------------|--|--------------------------------------|--|--|--|--|--|---|
| Evaluation No. | FACP - Academic Score % - Month - Year | FACP - Social Score % - Month - Year | FACP - Recreational Score % - Month - Year | FACP - Personal Score % - Month - Year | FACP - Occupational Score % - Month - Year | Speech (above6) Score % - Month - Year | Sensory Questionnaire Score % - Month - Year | Basic - MR(Part A) Score % - Month - Year |
| 5 | 14.26% - July - 2025 | 20.33% - July - 2025 | 21.63% - July - 2025 | 35.24% - July - 2025 | 13.20% - July - 2025 | | 38.36% - July - 2025 | |

Note: Occupational therapy changed as Functional Independence Training

Progress Report Graph

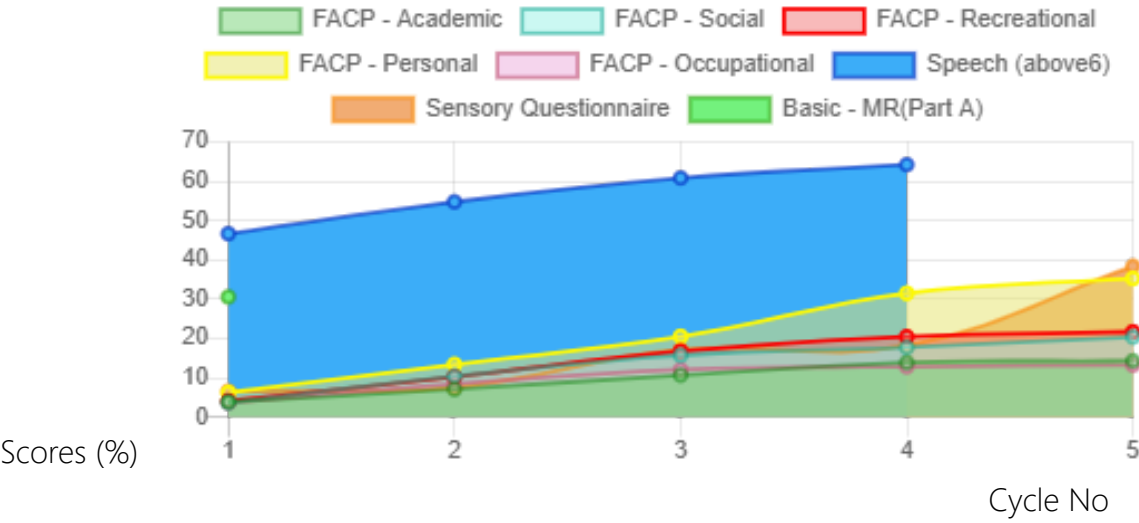

Information:- CP - Cerebral Palsy; SB - Spina bifida; MD - Muscular Dystrophy; CTEV - Clubfoot; ID - Intellectual Disability; CP, MD - Cerebral Palsy/Multiple Disabilities; LV - Low Vision; TB - Total Blind; ADHD - Attention Deficit Hyperactive Disorder; DB - Deaf Blind; RL - Receptive Language; EL - Expressive Language; ICF - International classification of functioning; FACP - Functional assessment checklist for programming; Wee-FIM - Functional Independence Measure; Inclusion - A kind of special education; Voc- Vocational training; Prevoc - Prevocational training

Student Mark Statement

Name of School : NA
Standard : NA
Academic Year : NA

| Sl.No | Subjects | Obtained Marks |
|-------|----------------------|----------------|
| 1 | Marks in English | |
| 2 | Marks in Tamil | |
| 3 | Marks in Maths | |
| 4 | Marks in Science | |
| 5 | Marks in Social | |
| 6 | Marks in Computer | |
| 7 | Marks in Commerce | |
| 8 | Marks in Accountancy | |
| 9 | Marks in Economics | |
| 10 | Marks in Biology | |
| 11 | Marks in Physics | |
| 12 | Marks in Chemistry | |

Extra Curricular/Participation

No(s) of Program Participated : Nil
Name of the Program(s) : Nil
Participated :
Prizes/Recognitions won : Nil